

**HAMIOTA MUNICIPALITY**

**BY-LAW NO. 1/2016**

**BEING** a By-law of Hamiota Municipality to amend the Town of Hamiota Zoning By-law No.2/2012, as amended.

**WHEREAS** Section 80(1) of The Planning Act provides that a Zoning By-law may be amended.

**NOW THEREFORE** the Council of Hamiota Municipality, in meeting duly assembled, enacts as follows:

1. Appendix "A" being the ZONING MAP of the Town of Hamiota Zoning By-law No. 2/2012, is hereby further amended as follows:

An area of land located on the west side of First Street (P.T.H. No. 21) and lying immediately south of Maple Avenue West more particularly described as being Lot 1 Plan 29886 N.L.T.O. located in Pt. Northeast Quarter Section 7, Township 14, Range 23 West of the Prime Meridian in Hamiota and shown outlined in a heavy solid line on the map attached hereto and marked as Schedule "A" of this By-law is hereby rezoned:.

**FROM: "ML"- INDUSTRIAL LIGHT ZONE**

**TO: "CH"- COMMERCIAL (HIGHWAY) ZONE**

on said Zoning Map.

**DONE AND PASSED** by the Council in meeting duly assembled this \_\_\_\_ DAY OF \_\_\_\_\_  
\_\_\_\_\_ A.D. 2016.

\_\_\_\_\_  
Reeve

\_\_\_\_\_  
Chief Administrative Officer

READ A FIRST TIME THIS \_\_\_\_ DAY OF \_\_\_\_\_, A.D. 2016.

READ A SECOND TIME THIS \_\_\_\_\_ DAY OF \_\_\_\_\_, A.D. 2016.

READ A THIRD TIME THIS \_\_\_\_\_ DAY OF \_\_\_\_\_, A.D. 2016.

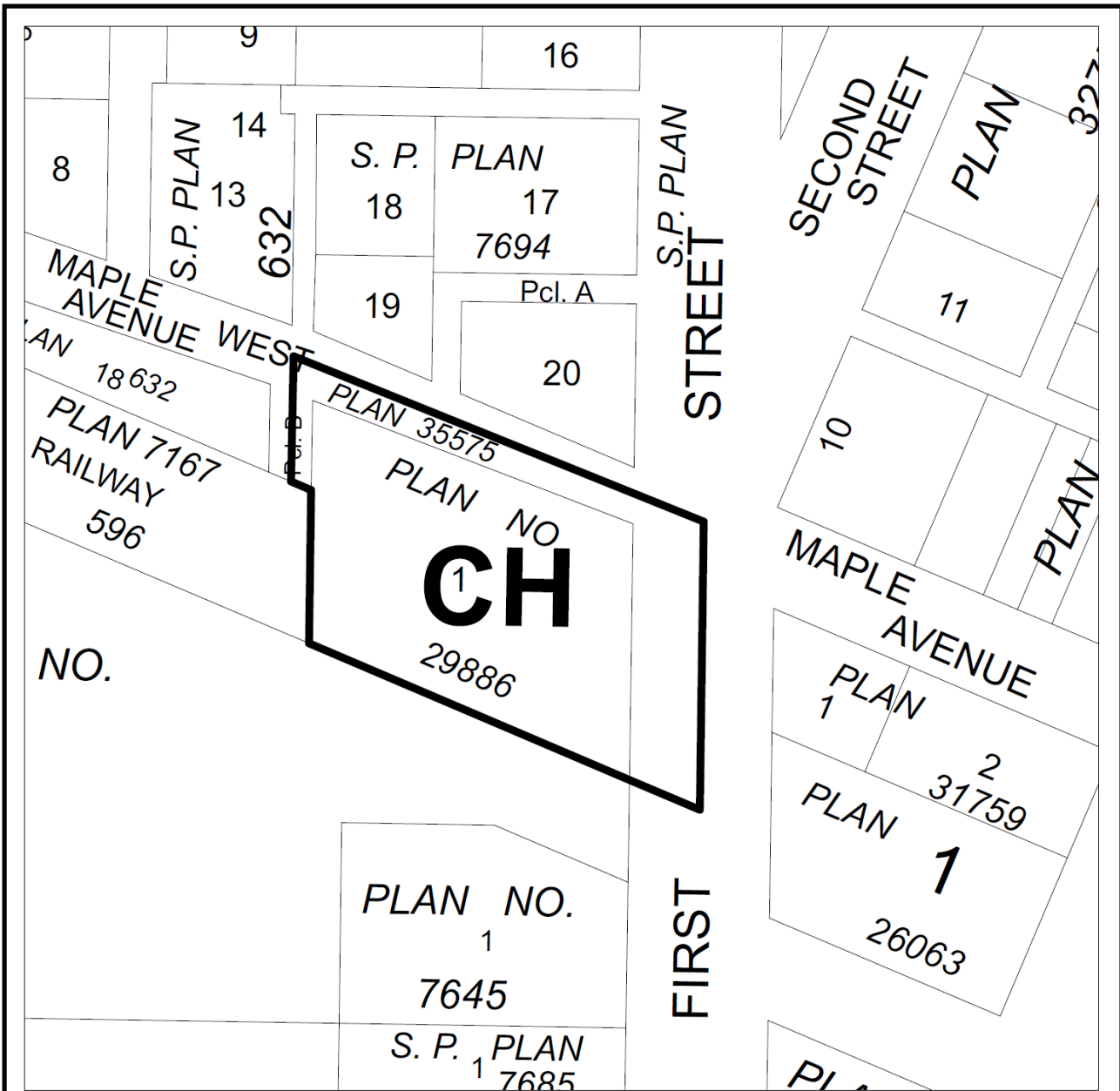

Schedule "A"  
Of By-law No. 1-2016

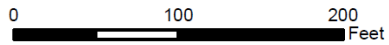

Amending Zoning Map  
Town of Hamiota  
Zoning By-Law No. 2-2012

Legend:

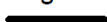
-  Area Affected
- "CH" Commercial (Highway) Zone

Hamiota Municipality - Hamiota



Municipal Government  
Community & Regional Planning

Date: January, 2016